

# Below the Gnat Line

6-Bass

Lowndes Viking Steel Band

Tony McCutchen

Medium Soca  $\text{♩} = 104$

8

A

15

21

27

B

39

C

45

51

57

62

68

74

80

85

90

D

95

101

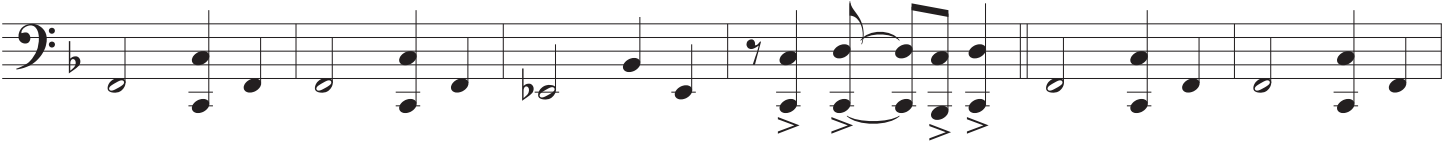

107

113

118

123

129

134

139

144

Below the Gnat Line

149

155

162
