

Terror's Tribute

Steelband Jamboree & Pan Talent

Composed and Sung by
Fitzgerald "Mighty Terror" Henry
Arranged by
Amrit Samaroo

Score

Terror's Tribute

Steelband Jamboree and Pan Talent

Composed and Sung by
Fitzgerald "Mighty Terror" Henry
Arranged by
Amrit Samaroo

A 'Steelband Jamboree'

11

16

B

Terror's Tribute

20

24

Terror's Tribute

4
29

C

39

43

Terror's Tribute

6

48

53

Terror's Tribute

58

63

D

Terror's Tribute

8

67

71

Terror's Tribute

75

79

Terror's Tribute

10
83

88

E
'Pan Talent'

F

Terror's Tribute

12

105

110

Terror's Tribute

H

14
124

129

134

139

Terror's Tribute

16

144

149

154

I

Terror's Tribute

18

164

169

174

178

Terror's Tribute

20
183

188

Tenor

Terror's Tribute

Steelband Jamboree and Pan Talent

Composed and Sung by
Fitzgerald "Mighty Terror" Henry
Arranged by
Amrit Samaroo

A 'Steelband Jamboree'

f

5

10

14

B

18

mf

22

27

32

C

f

42

Terror's Tribute

Tenor

2
47

52

57

61

66

72

77

82

87

92

p *f* *p* *f*

97

103

Terror's Tribute
Tenor

108

113

G

118

123

H

134

139

145

151

I

162

168

Terror's Tribute
Tenor

Double Tenor

Terror's Tribute

Steelband Jamboree and Pan Talent

Composed and Sung by
Fitzgerald "Mighty Terror" Henry
Arranged by
Amrit Samaroo

A 'Steelband Jamboree'

6

11

15

B

19

mf

23

27

32

Terror's Tribute
Double Tenor

C

Terror's Tribute
Double Tenor

90

95 **E** 'Pan Talent' *p* *f* *p*

100

105

110

115 **G**

125

129

135

140 **H**

Terror's Tribute
Double Tenor

145

151

156

I

162

168

173

178

183

189

Double Second

Terror's Tribute

Steelband Jamboree and Pan Talent

Composed and Sung by
Fitzgerald "Mighty Terror" Henry
Arranged by
Amrit Samaroo

A 'Steelband Jamboree'

B

C

Terror's Tribute
Double Second

40

45

50

55

60

D

65

70

74

78

Terror's Tribute
Double Second

82

86

91

101

106

111

115

125

130

Terror's Tribute
Double Second

4
135

140

145

150

154

164

169

174

178

183

189

Terror's Tribute
Guitar

40

45

50

55

60

D

65

70

75

80

Cello

Terror's Tribute

Steelband Jamboree and Pan Talent

Composed and Sung by
Fitzgerald "Mighty Terror" Henry
Arranged by
Amrit Samaroo

A 'Steelband Jamboree'

f

6

11

17

B

22

mf

28

34

f

39

Terror's Tribute
Cello

44

49

54

59

D

65

70

75

80

4

88

Cello

E

'Pan Talent'

93

99

106

112

G

119

H

126

131

138

143

Terror's Tribute
Cello

149

I

156

162

168

174

180

185

190

Bass

Terror's Tribute

Steelband Jamboree and Pan Talent

Composed and Sung by
Fitzgerald "Mighty Terror" Henry
Arranged by
Amrit Samaroo

A 'Steelband Jamboree'

f

7

13

B

19

mf

25

31

C

f

43

Terror's Tribute
Bass

49

55

61

D

67

72

77

82

89

E

'Pan Talent'

95

Terror's Tribute
Bass

156

162

168

174

180

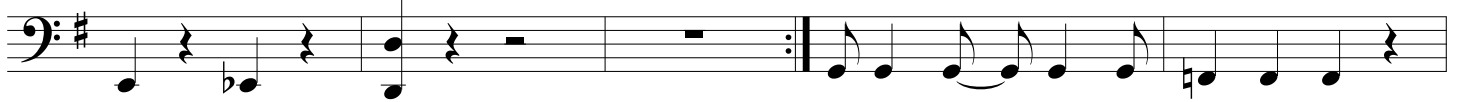

185

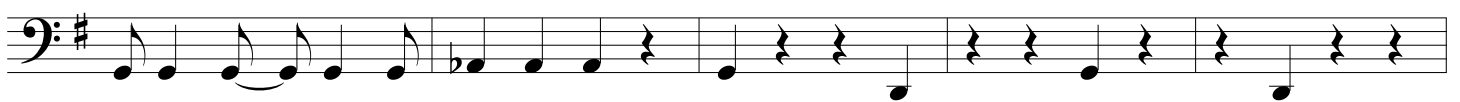

190

