This is How We Roll
Part 3 (Good Times Roll)

arr. Ward Miller perc. Jeff Grant

This is How We Roll - Part 3 (Good Times Roll)

arr. Ward Miller perc. Jeff Grant

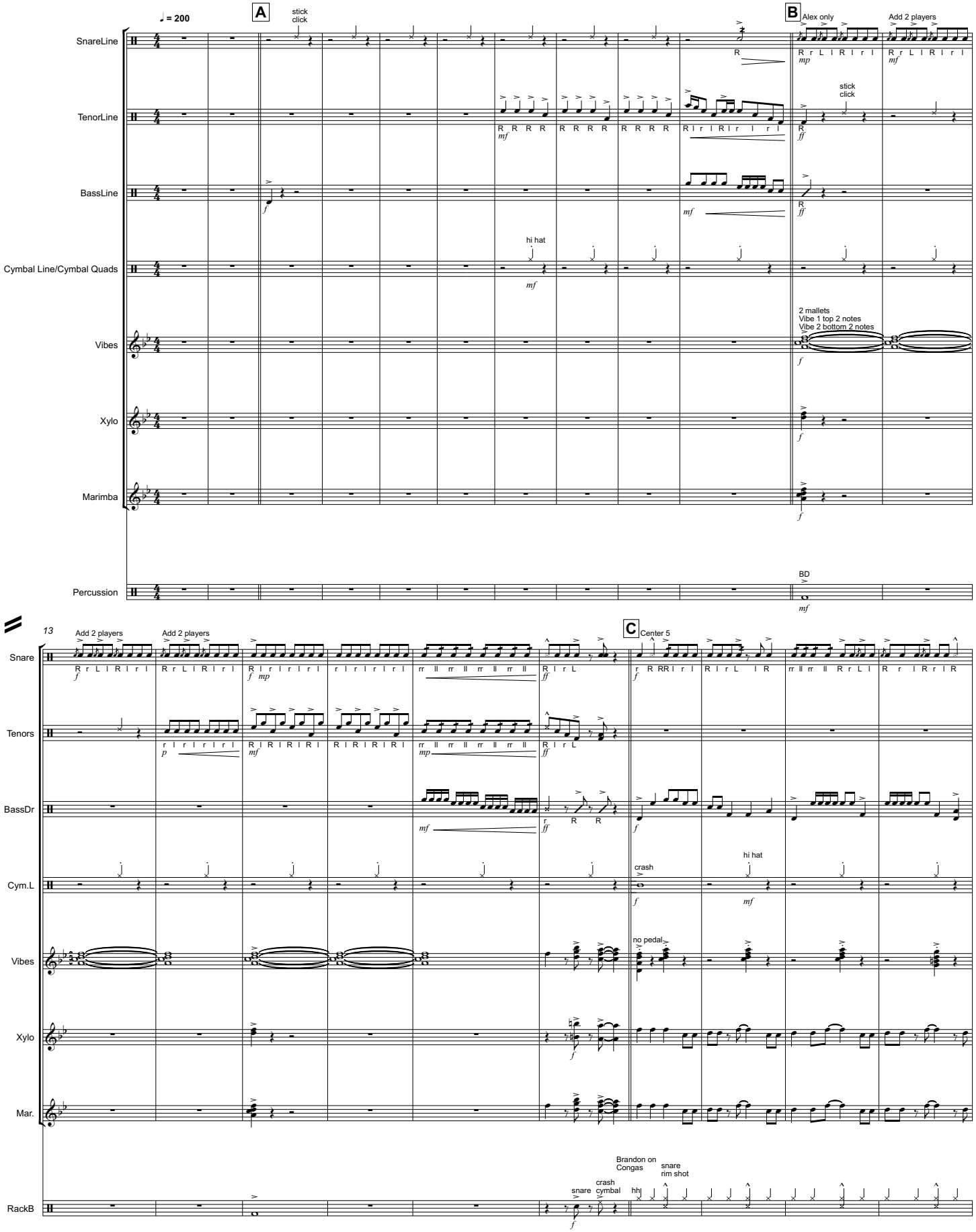

Copyright © 2020

23

ALL

Snare

Tenors

BassDr

Cym.L

Vibes

sus cym

Xylo

Mar.

sus cym

crash cymbal

RackB

sus cym

34

D

right under left

Snare

Tenors

BassDr

Cym.L

crash

Vibes

splash choke

Hard 'choke' on '1'

Vibes

Xylo

Mar.

splash choke

Hard 'choke' on '1'

Marimba

RackB

splash choke

Hard 'choke' on '1'

Improvise drumset/congas/bongos

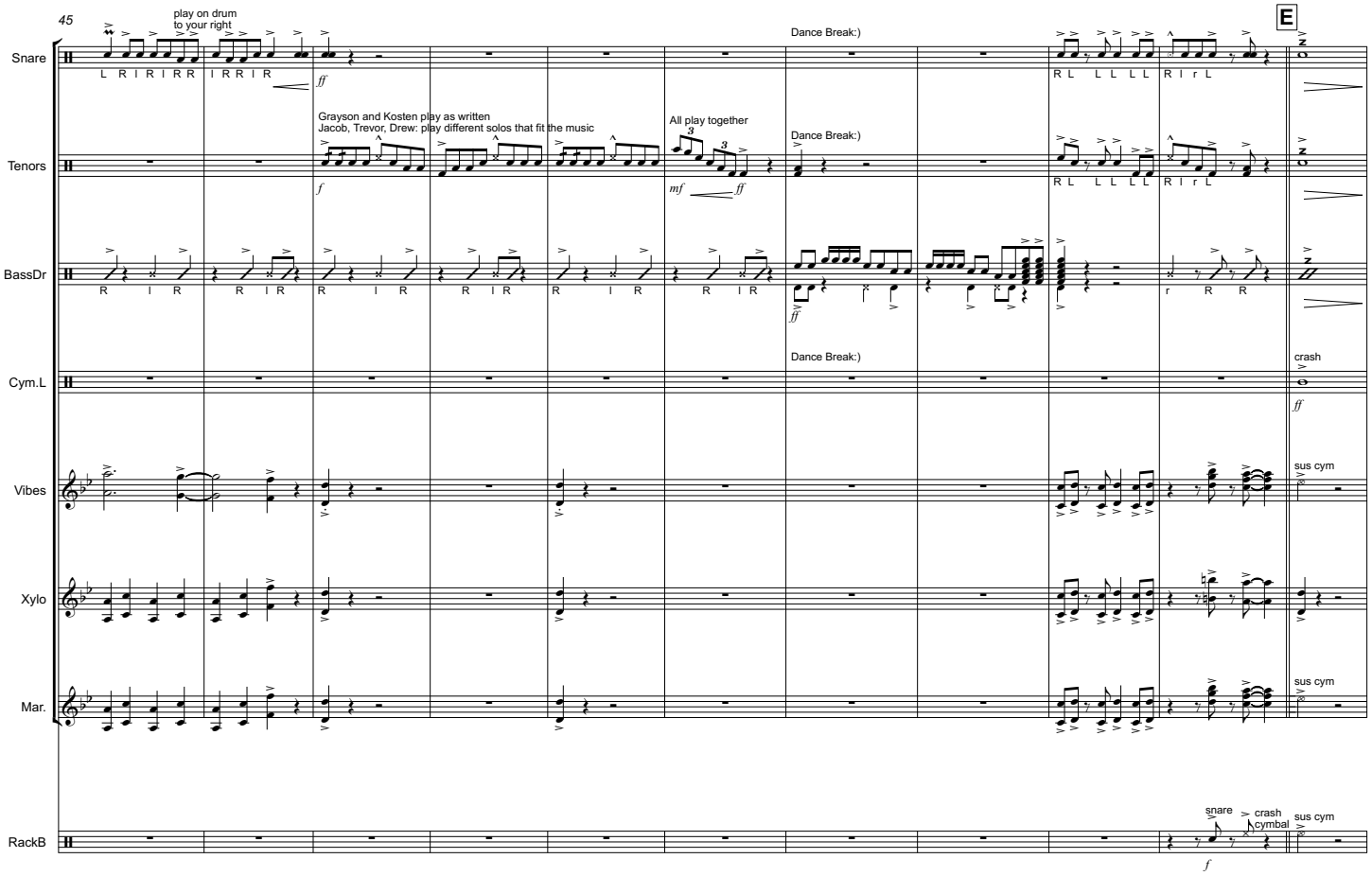
45
play on drum
to your right
Dance Break:)
E
Snare
L R I R I R R I R R I R I R
ff
R L L L L L R I r L
Grayson and Kosten play as written
Jacob, Trevor, Drew: play different solos that fit the music
All play together
Tenors
f
mf
ff
BassDr
R I R R I R R I R R I R R I R
r R R
Cym.L
crash
Vibes
sus cym
Xylo
Mar.
RackB
snare
crash
cymbal
sus cym

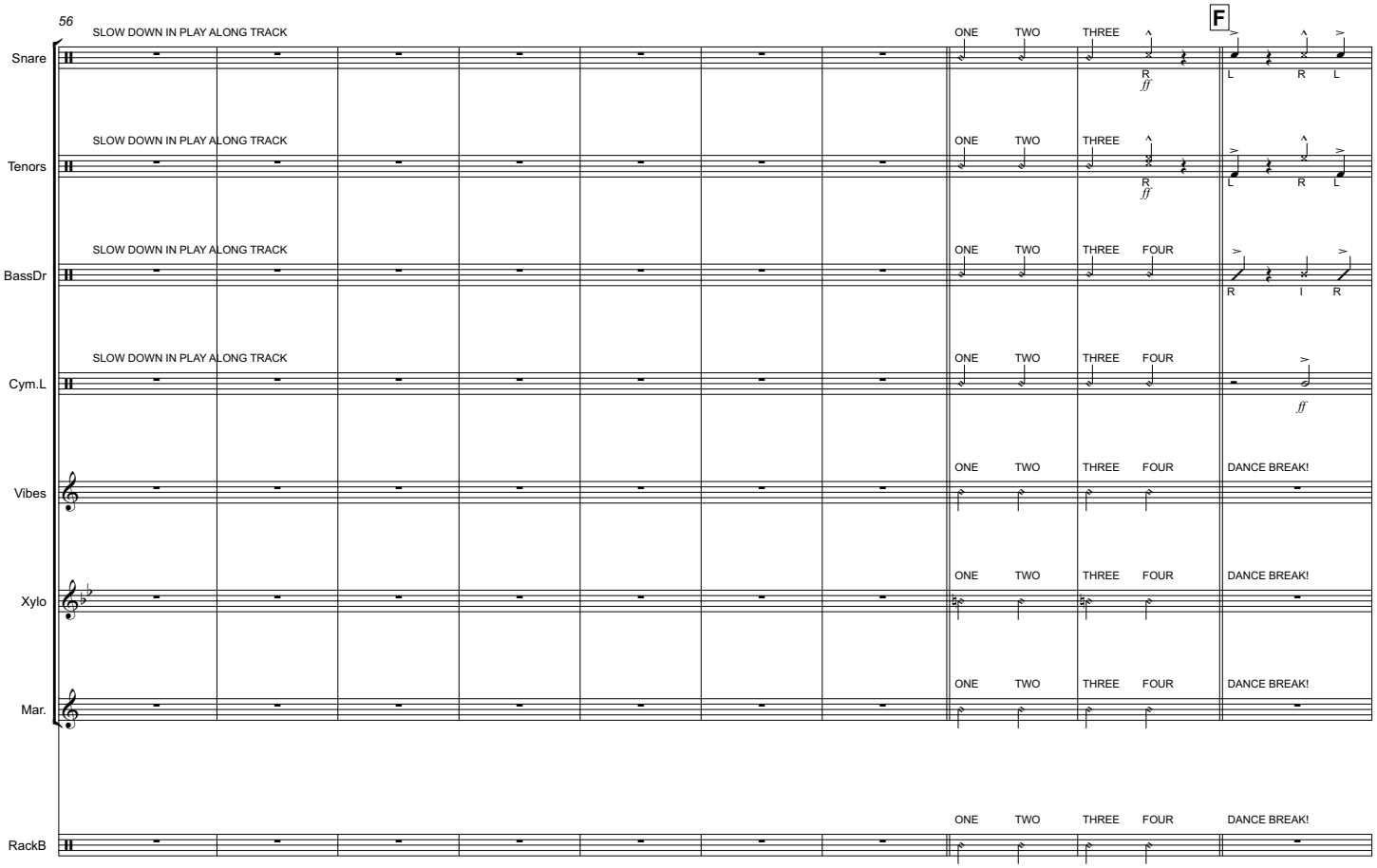
56
SLOW DOWN IN PLAY ALONG TRACK
ONE TWO THREE
F
Snare
R
ff
L R L
Tenors
BassDr
ONE TWO THREE FOUR
R I R
Cym.L
Vibes
DANCE BREAK!
Xylo
Mar.
RackB

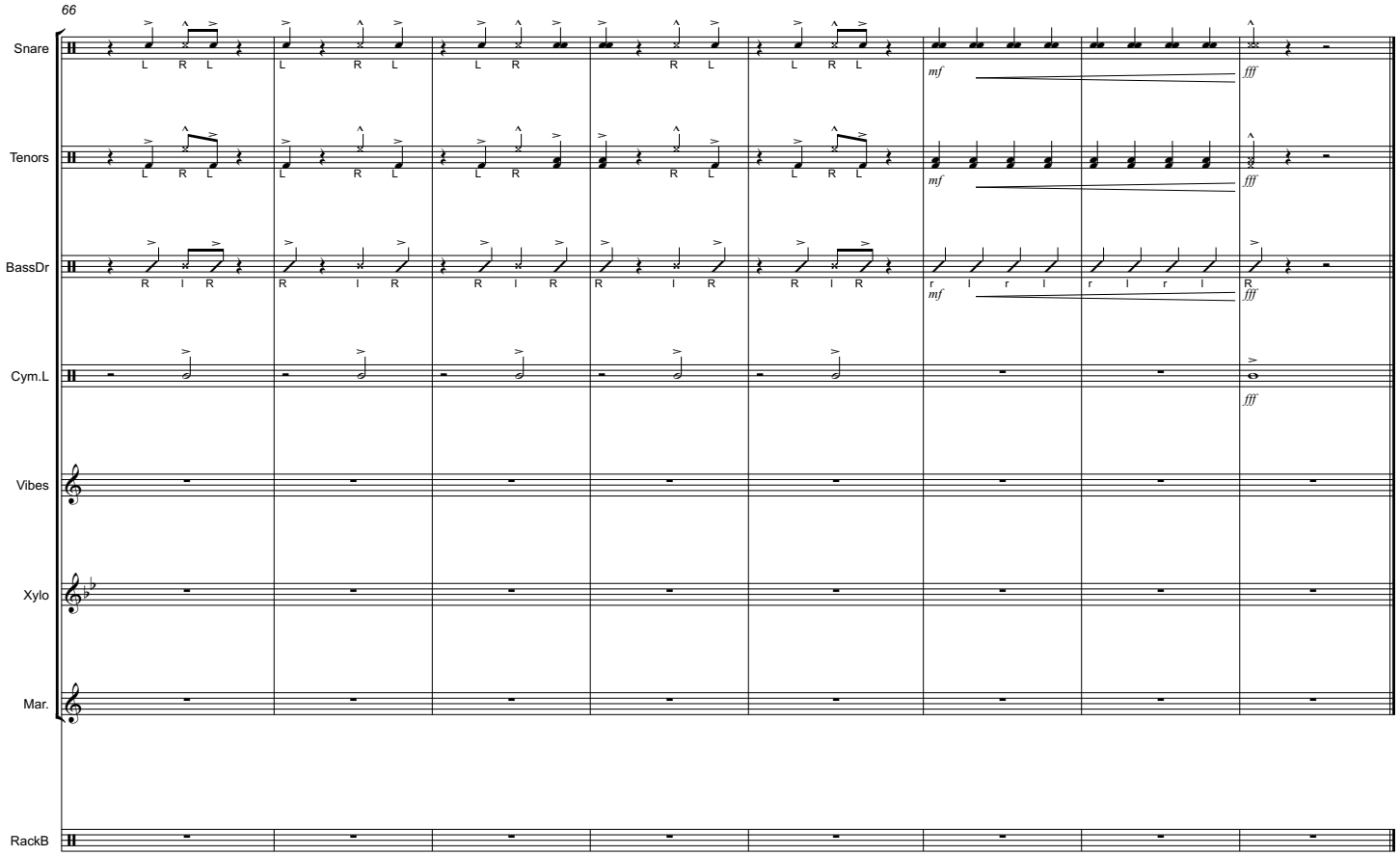
66
Snare
L R L L R L L R R L L R L
mf fff
Tenors
L R L L R L L R R L L R L
mf fff
BassDr
R l R R l R R l R R l R R l R
r l r l r l r l R
mf fff
Cym.L
fff
Vibes
Xylo
Mar.
RackB